

# Scotch Pines Road & Airport Road Payette, ID \$150,000 or offer

Metes & Bounds: Part of the SE1/4 of the NW1/4 in Sec 26 T9N, R5W, BM

16.4 acres of bare land located near the corner of Scotch Pines and Airport roads in Payette, ID

All city services available at street corner. Property is adjacent to the golf course and airport. Annexed into the City of Payette.

Property is bare ground for development.

Financing available to qualified buyers subject to Idaho Banking Company credit approval

All information is deemed reliable but not guaranteed and should be independently verified

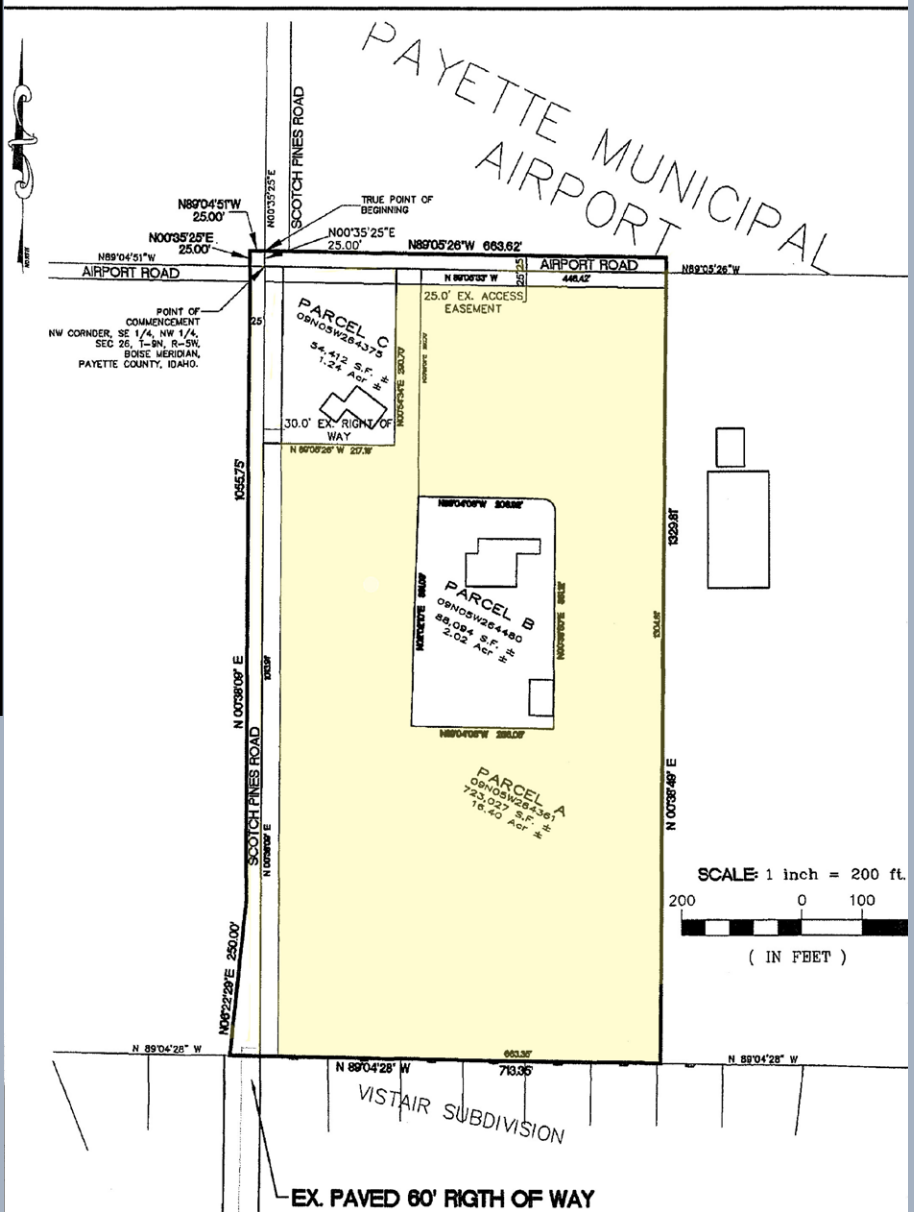

## Contact Information:

**Nick Barber**

NMLS 802289

Vice President, Special Assets  
W:(208)955.0689, C:(208)434.3418,  
F:(208)287.6505  
Address: 6010 Fairview Avenue  
Boise, ID 83704

## Alternate Contact:

Leif Gilbert  
NMLS 802288  
W: (208)287.6509

www.idahobankingco.com

